Vorentwurf V2

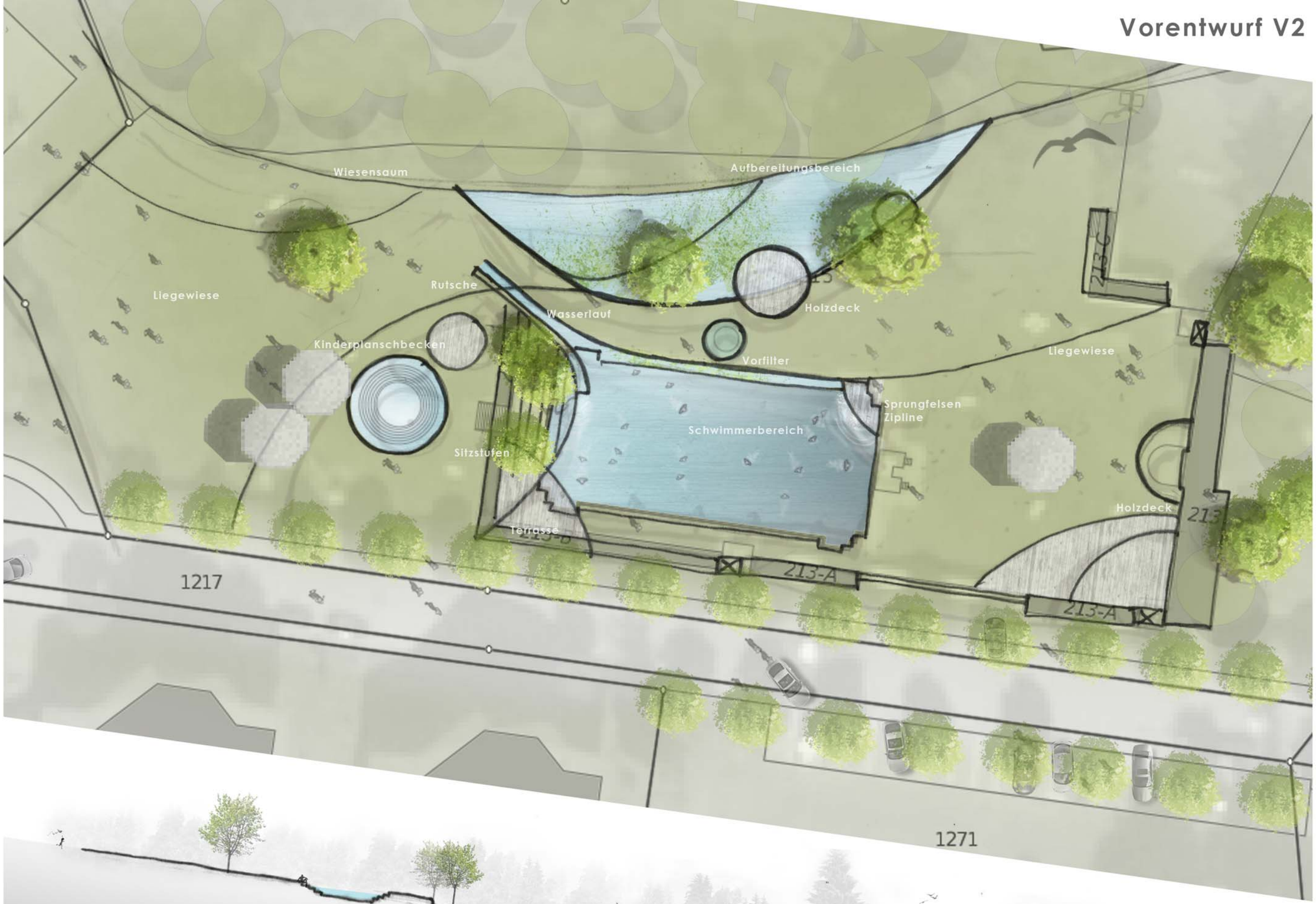

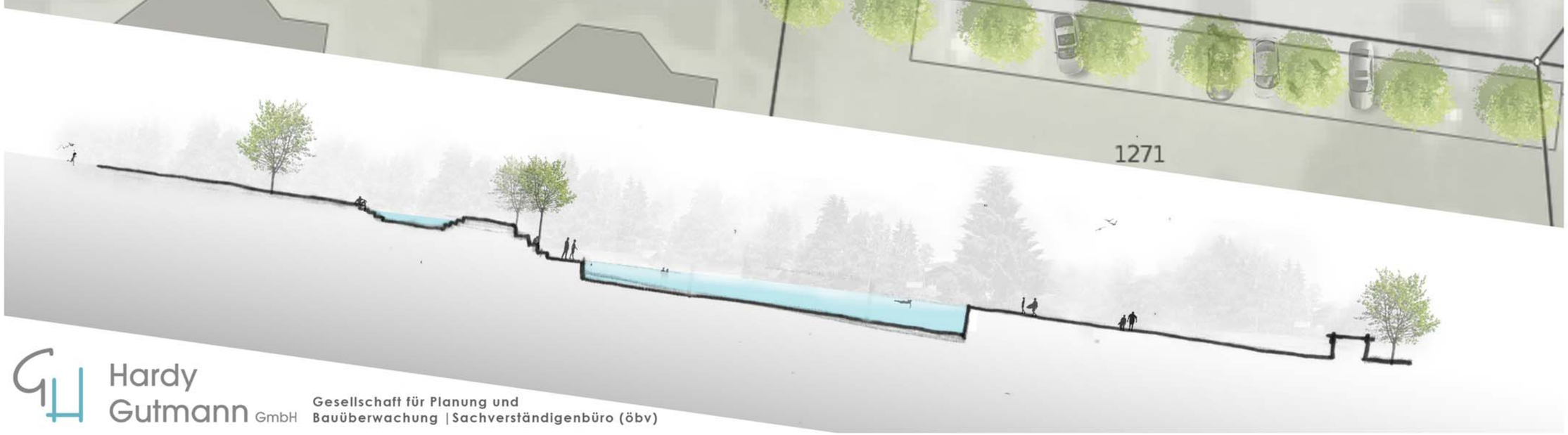

Hardy Gutmann GmbH

Gesellschaft für Planung und Bauüberwachung | Sachverständigenbüro (öbv)