Vorentwurf V4

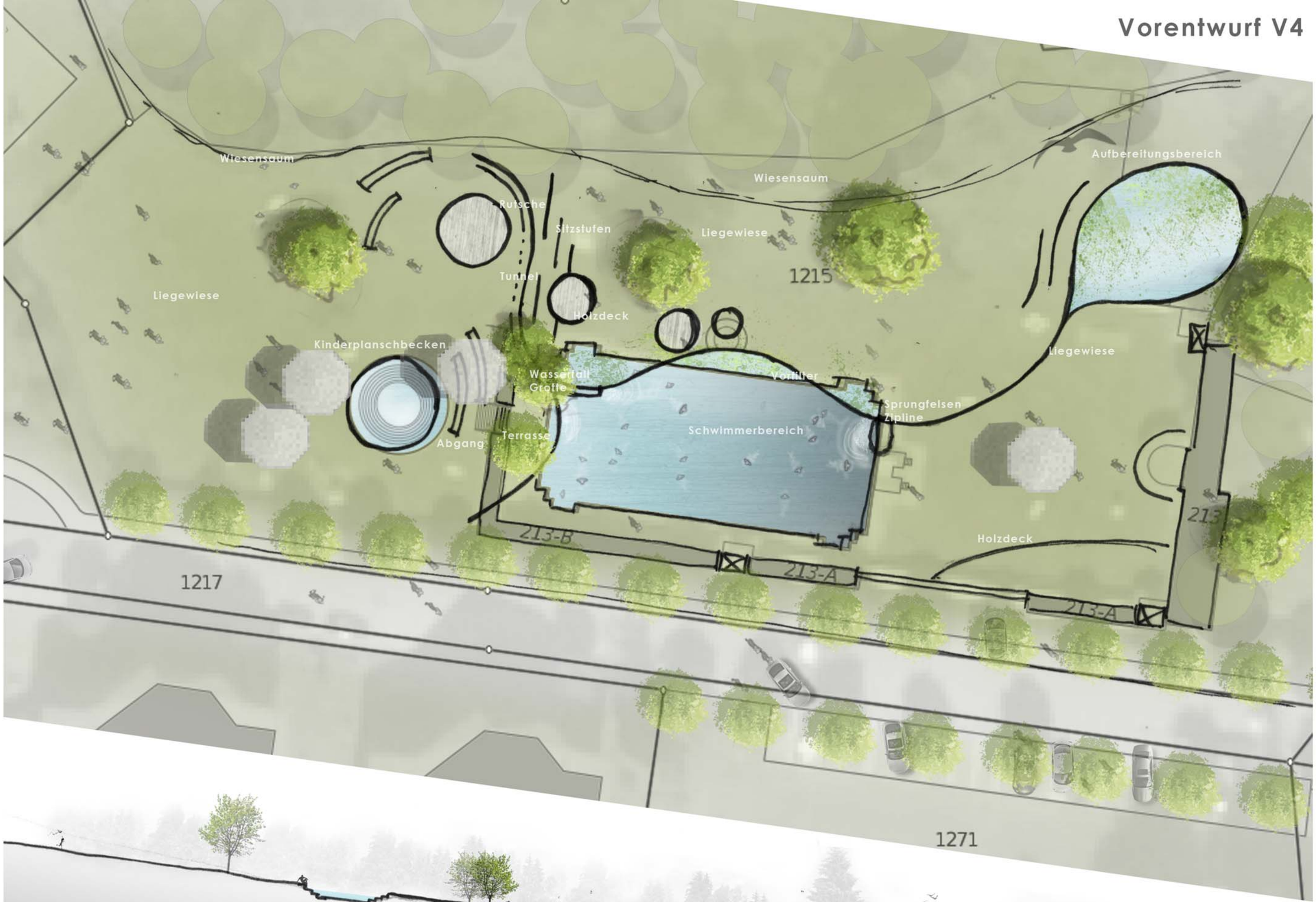

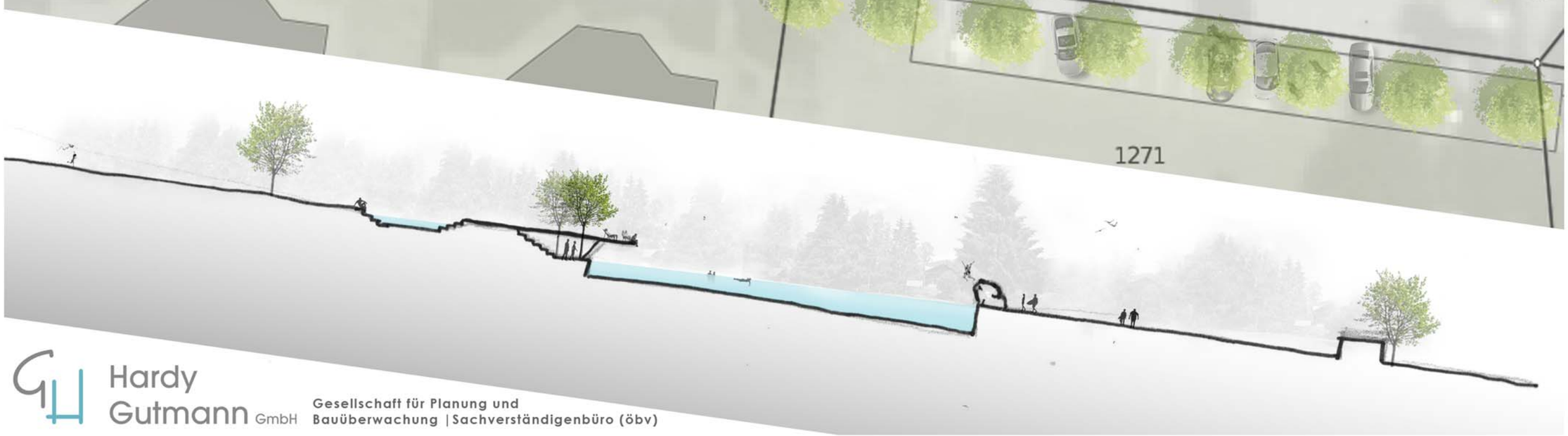

Hardy Gutmann GmbH
Gesellschaft für Planung und Bauüberwachung | Sachverständigenbüro (öbv)